



Lesson-1 A House for All



Choose and fill in the blanks.

1. In a thick green forest stood a _____ wooden house.
☐ thick ☐ lonely ☐ thin
2. The frog lived with her two _____ in the house.
☐ friends ☐ neighbours ☐ babies
3. The little tortoise lived with the little _____ in the house.
☐ baby boy ☐ baby doll ☐ baby elephant
4. The squirrel was carrying lots of _____ on her shoulder.
☐ bananas ☐ nuts ☐ vegetables
5. The rabbit hopped inside the house with lots of _____.
☐ beetroots ☐ potatoes ☐ carrots
6. A huge elephant walked by, swaying her _____.
☐ trunk ☐ tail ☐ ears



Re arrange the sentences as in the lesson....Number from 1-5

- One day a squirrel walked by....
- One day, a rabbit hopped by....
- All animals went in search of a new home.
- One day a frog passed by the wooden house.
- One day, a huge elephant walked by.....



Who brought what - to live in the wooden house?

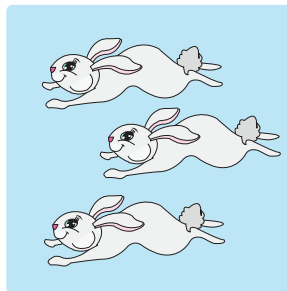
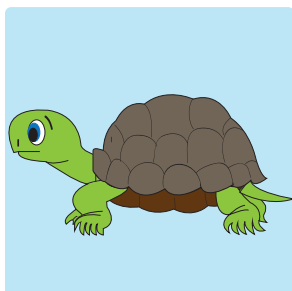
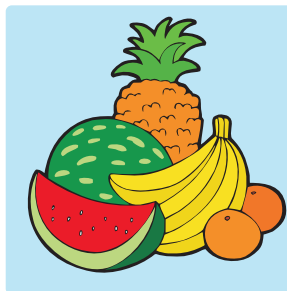
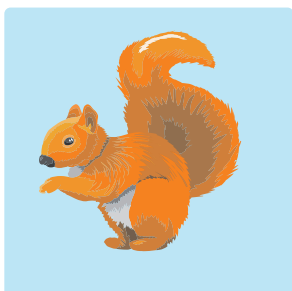
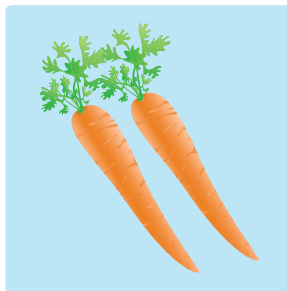
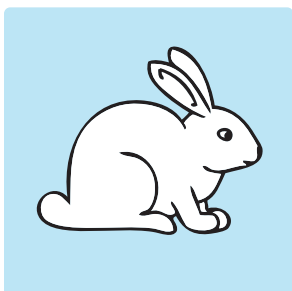
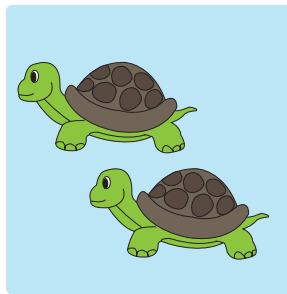



Match each pictures to their meaning.

lonely



a large amount

plenty



Where only few people come to visit

entrance



to move slowly from side to side

stuck



A door or passage used for entering

swaying

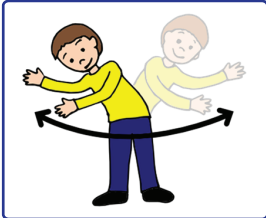

unable to move



Circle the correct synonyms for the highlighted word.

1. The **little** mouse ran into the box.

cute

tiny

big

sweet

2. The frog sat on the huge **rock**.

brick

stone

cement

bag

3. Maya's sister knew all the **right** answers.

wrong

correct

straight

perfect

5. My mother keeps the house very **clean**.

tidy

sweet

dirty

messy

4. The stadium was very **noisy** during the match.

peaceful

strange

loud

glad



Answer the following. Tick the right answer.

1. Where was the wooden house?

- ☐ in the forest
- ☐ in the park
- ☐ on the hill

☐
☐
☐

2. Who saw it first?

- ☐ elephant
- ☐ squirrel
- ☐ frog

☐
☐
☐

3. Which animal can sway its trunk?

- ☐ giraffe
- ☐ elephant
- ☐ fox

☐
☐
☐

4. Which animal had five babies?

- ☐ rabbit
- ☐ frog
- ☐ squirrel

☐
☐
☐

5. Which animal loves to eat nuts?

- ☐ elephant
- ☐ frog
- ☐ squirrel

☐
☐
☐

6. Name the vegetable that rabbits like.

- ☐ potatoes
- ☐ onions
- ☐ carrots

☐
☐
☐

7. Which animal could not enter the house?

- ☐ the rabbit
- ☐ the frog
- ☐ the elephant

☐
☐
☐

8. What happened to the house finally?

- ☐ broke into pieces
- ☐ grew bigger
- ☐ melted

☐
☐
☐

GRAMMAR

Common and Proper noun

Read the given sentences and identify the underline words- whether common noun or proper noun and put them in the correct box.

1. There is going to be a match today at school and John is the team captain.
2. His family is ready to go and watch the match at the stadium.
3. Rajesh, James and Arya are in John's team.
4. St. Mary's school is all decorated with balloons.
5. Mrs. Gomes, the school principal, is the chief guest.

<i>Proper noun</i>	<i>Common noun</i>

Underline the common noun and circle the proper nouns.

1. The children watched the clown and began to laugh.
2. John asked Peter to join him for a movie.
3. Kate and Jane visited the Taj Mahal.
4. Children played in the park, every evening.
5. Red Riding Hood went to visit her grandma.

Drag and Drop! 

